

VOL 1098 PAGE 779
VOL 1099 PAGE 757

Name and Post Office Address of Recipient
MYRTLE MT. PERLEY
121 EAST TALLULAH DRIVE
GREENVILLE, SOUTH CAROLINA 29605

Full Line or Exchange Line tributary to
GREENVILLE

The Property is bounded where the line enters and leaves this property by the property of:
MOUNT VISTA AVENUE on the NORTH
BYRD BOULEVARD on the SOUTH
PROJECT 43447 Classification R45-C
GREENVILLE, SOUTH CAROLINA
Ed. Tyler
DIST. N.C. DISTRIBUTION

520

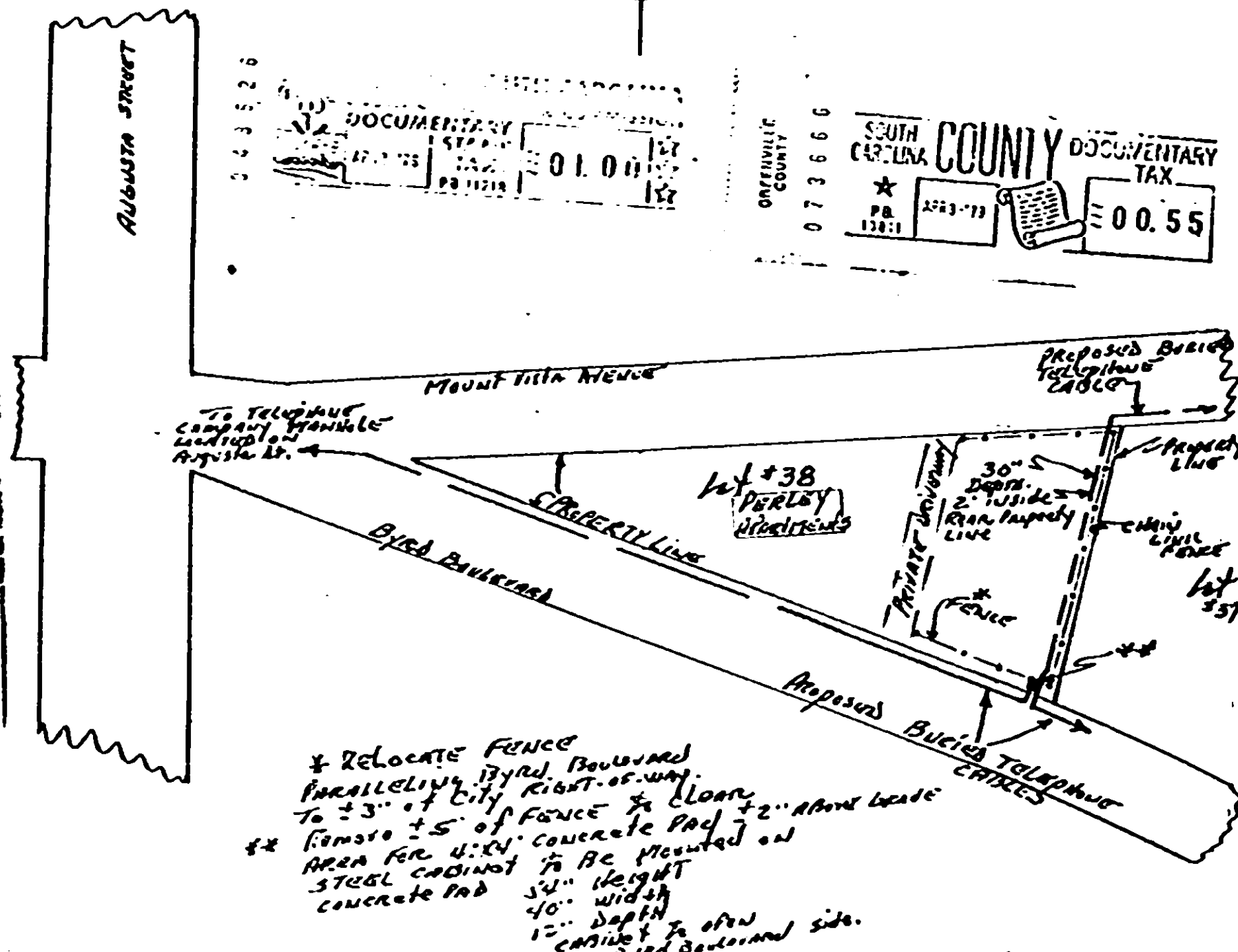

DOCUMENTARY TAX 01.00

SOUTH CAROLINA COUNTY DOCUMENTARY TAX 00.55

GREENVILLE SOUTH CAROLINA 999670

* Relocate Fence Parallel to Byrd Boulevard To ± 3" of City Right-of-Way.

* Remove ± 5' of Fence & Clear Area for 4"x4" Concrete Pad to be mounted on steel cabinet to be mounted on concrete pad 54" height 40" width 12" depth cabinet to open on Byrd Boulevard side.

RECORDED MAR 19 1979

at 10:23 A.M.

Re-RECORDED APR 2 1979

Dennis J. Parkley
R. M. C. for G. Co. S. C.

Filed for record in the office of the R. M. C. for Greenville County, S. C. at 10:29 AM MAR. 19, 1979 and recorded in Deed Book 1098 at page 722

Re-recorded in the office of the R. M. C. for Greenville County, S. C. at 12:00 P.M. Apr. 3, 1979 and recorded in Deed Book 1099 at page 765

R. M. C. for G. Co. S. C.

MAR 19 1979

26639

26639

3 1979

2 AM 8:34